

North Midlands DC

Present:

RTTC NATIONAL YOUTH CHAMPIONSHIP FINAL (FOR THE G.H.S. TROPHY)

SUNDAY 11TH SEPTEMBER 2022

START SHEET



NATIONAL YOUTH CHAMPIONSHIP FINAL



Promoted for and behalf of Cycling Time Trials
under its Rules, Regulations and Conditions



RTTC NATIONAL YOUTH CHAMPIONSHIP FINAL (FOR THE G.H.S. TROPHY)

A CTT representative will be in attendance



CHAMPIONSHIP AWARDS

MALE

- | | |
|-----|--|
| 1st | Gilt RTTC Medallion, Championship Trophy, Jersey & Cap |
| 2nd | Silver RTTC Medallion |
| 3rd | Bronze RTTC Medallion |

FEMALE

- | | |
|-----|--|
| 1st | Gilt RTTC Medallion, Championship Trophy, Jersey & Cap |
| 2nd | Silver RTTC Medallion |
| 3rd | Bronze RTTC Medallion |

TEAM CHAMPIONS

Gilt RTTC Medallions and Championship Shield

AGE AWARDS

MALE - age awards to the fastest in each of the following:

12, 13, 14, 15, 16, year old

FEMALE - age awards to the fastest in each of the following:

12, 13, 14, 15, 16, year old

The prize presentation will take place after the event, all awards will be posted out as soon as possible.

*Promoted for and on behalf of Cycling Time
Trials under their Rules and Regulations
North Midlands DC*

Present:

RTTC NATIONAL YOUTH CHAMPIONSHIP FINAL
(FOR THE G.H.S. TROPHY)

First rider off at 11:07

Event secretary: Paul Heggie 22 Pollitt
Street S75 1DJ Tel Nos: 01226 200776
District official on the day:
Gordon Wordsworth 07942318223

HQ: Hatfield Woodhouse Village Hall,
Main Street, Hatfield Woodhouse DN7 6NF
HQ open from 9:00. Signing on from 9:30

Link to map here:

<http://tinyurl.com/jj4zgwh>

What three words: absorbing.volcano.rifled

Parking, numbers and signing on at the HQ.
Toilets but not showers are available at
HQ. Refreshments available at HQ.

NB : No parking by competitors or their
helpers anywhere on Ancient Lane, Hatfield
Woodhouse No parking on course
No accompanying cars allowed

CHAMPIONSHIP AWARDS

Male & Female

1st Gilt RTTC Medallion, Championship
Trophy, Jersey & Cap

2nd Silver RTTC Medallion

3rd Bronze RTTC Medallion

Age awards

Male/Female - age awards to the fastest in
each of the following:

12, 13, 14, 15, 16, year old

Team Champions

Gilt RTTC Medallions and Championship
Shield

Instructions for riders and others:

Please ensure you read the risk assessment
at signing on.
No Warming up on the Course once the event
has started.

No U Turns within sight of the start or
finish.

Keep your head up at all times.

Do not stop at finish to ask for times.

Return as soon as possible to HQ

You must wear a hardshell Helmet that meets
an internationally accepted safety
Standard.

NB YOU WILL NOT BE ALLOWED TO START UNLESS
YOUR BIKE IS FITTED WITH A WORKING FRONT
AND REAR LIGHT.

This event may be subject to a Doping
Control

It is your responsibility to check if you
are required for Doping Control

Race numbers required for Doping Control
will be displayed at the HQ adjacent to the
result board

If your number is displayed you should
report immediately to Doping Control which
will be nearby

Remember, it is up to you to check and
ensure that you comply

If required you must report to Doping
Control after finishing without delay

Attention all competitors.

*Please note that all competitors are now
required personally to sign the signing out
sheet when returning their number.*

*Failure to do will result in the competitor
being recorded as DNF.*

Course Code: 010/1

Start on A614 at Lamp Post No 08209 near
metal gate at southern end of Hatfield
Woodhouse. Proceed south on A614 to Blaxton
TI (5.026) Encircle island and retrace
northwards on A614 to finish at Lamp Post
No 08212 at the northern corner of triangle
at the end of Ancient Lane (10.000) NB
Blaxton TI is small and oval. Take extra
care

Link to map here:

[https://www.cyclingtimetrials.org.uk/course
-details/o10-1](https://www.cyclingtimetrials.org.uk/course-details/o10-1)

HELPERS:

Start Timekeeper -Christine Minto

Named official- Oliver Wright

Pusher-off -TBC

Finish Timekeeper - Philip Minto

Clerk - Carol Booth

Signing on & Result board - Stewart Smith

Marshals: Blaxton roundabout Alex Deck,

Dave Goodwin, Haydn Goodwin

Refreshments at HQ Rachel Stock

BLAXTON ROUNDABOUT IS NOT ROUND !! TAKE CARE ON ENTERING





Number	Start Time	Name	Club / Team	Age
6	11:06	Jess Pickavance	Team RL 360 I.O.M.	W 15
7	11:07	Evan Schofield	D2D Sheffield RT	16
8	11:08	Thomas Woolf	Matlock CC	14
9	11:09	James Harris	Pembrokeshire Triathlon Club	14
10	11:10	Lily-Ann Scott	Team RL 360 I.O.M.	W 13
11	11:11	Isla Hoult	Velo Club Venta	W 13
12	11:12	Harry Tozer	Fenland Clarion CC	14
13	11:13	Zach Jones	Team RL 360 I.O.M.	13
14	11:14	Ferne Peirce	Thanet RC	W 15
15	11:15	William Curphey	Team RL 360 I.O.M.	15
16	11:16	Katherine Bucknell	Otley CC	W 15
17	11:17	Louis Cipriani	Fenland Clarion CC	13
18	11:18	Connor Wilkinson	Boston Wheelers CC	16
19	11:19	James Kinrade	Team RL 360 I.O.M.	15
20	11:20	Megan Lloyd	Harry Middleton CC	W 15
21	11:21	Oscar Gaylor	Team RL 360 I.O.M.	15
22	11:22	Frederick Farr	Matlock CC	12
23	11:23	Luke Matthews	Wheal Velocity	13
24	11:24	Cameron Hounsell	Team RL 360 I.O.M.	13
25	11:25	Ffion Hill	Towy Riders Cycle Club	W 15
26	11:26	Theo Wan	Fenland Clarion CC	12
27	11:27	Emma Smith	Fenland Clarion CC	W 12
28	11:28	Sam Martin	Banbury Star Cyclists' Club	13
29	11:29	Evelyn Field	Liverpool Century Cycling Academy	W 15
30	11:30	Antoine Rouyer-Brown	Inflite	16
31	11:31	Bayley Woodger	Mid Devon CC	13
32	11:32	Ethan Grundy	Fenland Clarion CC	14
33	11:33	Abbey Thompson	Stonham Barns Park – SYRT	W 13
34	11:34	Noah White	Mid Shropshire Wheelers	13
35	11:35	Caitlin Havisham	Palmer Park Velo	W 15
36	11:36	Holly Tregear	Wheal Velocity	W 12
37	11:37	Mabli Phillips	Maindy Flyers Cycling Club	W 14
38	11:38	Sophie Heighton	Ferryhill Whs	W 15
39	11:39	Elijah Storti	Welwyn Whs	13
40	11:40	Theo Quay-Clark	Palmer Park Velo	12
41	11:41	William Coles	VMCC powered by Y Beic	13
42	11:42	Theo Anderson	Chippenham & District Wheelers	16
43	11:43	Maia Howell	Matlock CC	W 13



44	11:44	Lydia Turan	JRC Interflon Race Team	W 14
45	11:45	Esmee Bone	Welwyn Whs	W 12
46	11:46	Douglas Tulett	Thanet RC	13
47	11:47	Matthew Kent	Beeston Cycling Club	14
48	11:48	MacKenzie Mellish	Vector Cycling Race Team	15
49	11:49	Lucas Houghton	Team TMC	16
50	11:50	Alfie Walpole	North Lancashire Road Club	14
51	11:51	Sebastian Grindley	North Cheshire Clarion	16
52	11:52	Alex Coles	Evolution Racing Academy	14
53	11:53	Oscar Hoult	Velo Club Venta	16
54	11:54	Emil Howell	Matlock CC	16
55	11:55	Matthew Siepen	Seamons CC	16
56	11:56	Thomas Mead	Lee Valley Youth CC	16
57	11:57	Joseph Turnbull	Otley CC	16
58	11:58	Cameron Crook	Hillingdon Slipstreamers	14
59	11:59	William Horspool	Wisbech Whs	15
60	12:00	Jack Weeks	Royal Grammar School Guildford	15
61	12:01	Toby Bush	Team Bottrill	15
62	12:02	Nicholas Marsh	Rugby Velo	16
63	12:03	James Brown	WORX Factory Racing Powered by Silverstone	16
64	12:04	Thomas Lewis	Ely & District CC/B&T Motor Repairs	15
65	12:05	Nicholas Smith	Westmead Team 88	14
66	12:06	Hudson Hendry	George Fox Cycling Solutions	15
67	12:07	Matthew Peace	Otley CC	15
68	12:08	Felix Earth	Sleaford Wheelers Cycling Club	16
69	12:09	James Wicks	Essex Roads CC	16
70	12:10	Finlay Tarling	Flanders Color Galloo Team	15
71	12:11	Ethan Storti	Welwyn Whs	16
72	12:12	Leon Atkins	Welwyn Whs	13
73	12:13	Alec Rowles	Hillingdon Slipstreamers	15
74	12:14	Nathanael Thould	Icknield RC	15
75	12:15	Harris Hall	Velo Culture	15
76	12:16	Rhys Edwards	Edinburgh Road Club	16
77	12:17	Ewan Cook	Wightlink Wight Mountain Race Team	15
78	12:18	Lawrie Dryden	Cleveland Wheelers CC	16
79	12:19	Oscar Lawrence	Velo Club Venta	14
80	12:20	Patrick Casey	Team Lifting Gear Products	16

George Herbert Stancer OBE (1878-1962)

The George Herbert Stancer 10 Mile Time Trial Championship is named in tribute to a man of many talents. George Herbert Stancer or GHS as he was known, in his early years was a nationally renowned performer on both cycle and tricycle holding both titles & records.

Throughout his career he was a leading administrator of the sport, taking over the presidency of the C.T.C. in 1920 at a time when the membership was only about 8,500. Almost from the day he took over the membership started to grow again, and he had the satisfaction of seeing it rise to over 50,000 before his retirement in 1945. GHS was also for several years editor of cycling magazine and he continued to be active in the sport until his death in 1962.

After his death a trust fund was established with aim of promoting and encouraging participation amongst the young. To this end the National Schools 10 mile championship was formed and later adopted by the RTTC in 1970.



Mr. Stancer, President of the Cyclists' Touring Club.



PARENTAL CONSENT TO BE SIGNED BY PARENT OR GUARDIAN OF ENTRANTS UNDER THE AGE OF 18

I (Name and Address)

Being the Parent (or Guardian) of

Who was born on:

HEREBY AGREE to his/her participation in the events promoted for and on behalf of Cycling Time Trials under their Rules and Regulations and DECLARE as follows:

I confirm that I have read and understand the rider declaration. I understand and agree that my said son/daughter participates in the event promoted under the Rules and Regulations of Cycling Time Trials, entirely at his/her risk and without liability whatever on the part of Cycling Time Trials, its Chairman, board members, district committee members, officers and officials of member clubs, event secretary (promoter), timekeepers, marshals, course measurers, caterers or helpers in the conduct of the event in respect of any injury loss or damage suffered by him/her however caused.

I understand that the function of the marshals in such the event is to do no more than indicate the precise spot at which the rider should turn or the direction he or she should take and that the responsibility for safely negotiating a turn or any other change of direction must rest with the rider alone.

I understand further that all competitors in or in the vicinity of the event must observe the law of the land relating to road travel and when racing must ride entirely alone and unassisted.

I am satisfied that my son/daughter is sufficiently responsible and experienced to assume full and entire responsibility for his/her own safety whilst engaged in a competition of this kind held wholly or in part on public or private property or on the public highway.

I confirm that I have read the Cycling Time Trials data privacy notice which can be accessed at <https://cyclingtimetrials.org.uk/articles/view/318> and I consent to my son's/daughter's personal data being used for such purposes. This data will only be shared in relation to your son's/daughter's participation in the event, e.g. the list of entrants, results or event reports. This data will be limited to your son's/daughter's name, gender, age or age category, the name of the affiliated club or team of which your son/daughter is a member and your son's/daughter's finishing time and/or position.

I agree to my son/daughter participating in the Drug Testing Programme whenever required to do so.

Signature _____ Date _____
(Photocopied signatures are not acceptable)

Category	District Championships	National Final
Winner.	Automatic entry to National Final. G.H.S. Medallion & Certificate presented at the National Final.	G.H.S. Trophy & medallion presented at Champions Night.
2 nd & 3 rd placed riders.	Automatic entry to National Final. G.H.S. Certificate presented at the National Final.	G.H.S. medallion presented at Champions Night.
Fastest Team of 3, entered in the same District Championship & riding either for their School or affiliated club.	Automatic entry to National Final. G.H.S. Certificate presented at the National Final.	G.H.S. Team Trophy & 3 G.H.S. medallions presented at Champions Night.
Fastest Girl.	Automatic entry to National Final. G.H.S. Certificate presented at the National Final.	G.H.S. Trophy & medallion presented at Champions Night.
Fastest in each age category based on the riders age on 31st August in the year of the competition	Automatic entry to National Final. G.H.S. Certificate.	Medallions presented at the National Final.
All finishers.	Commemorative medal & certificate.	Commemorative medal & certificate.

**RIDE
ON**

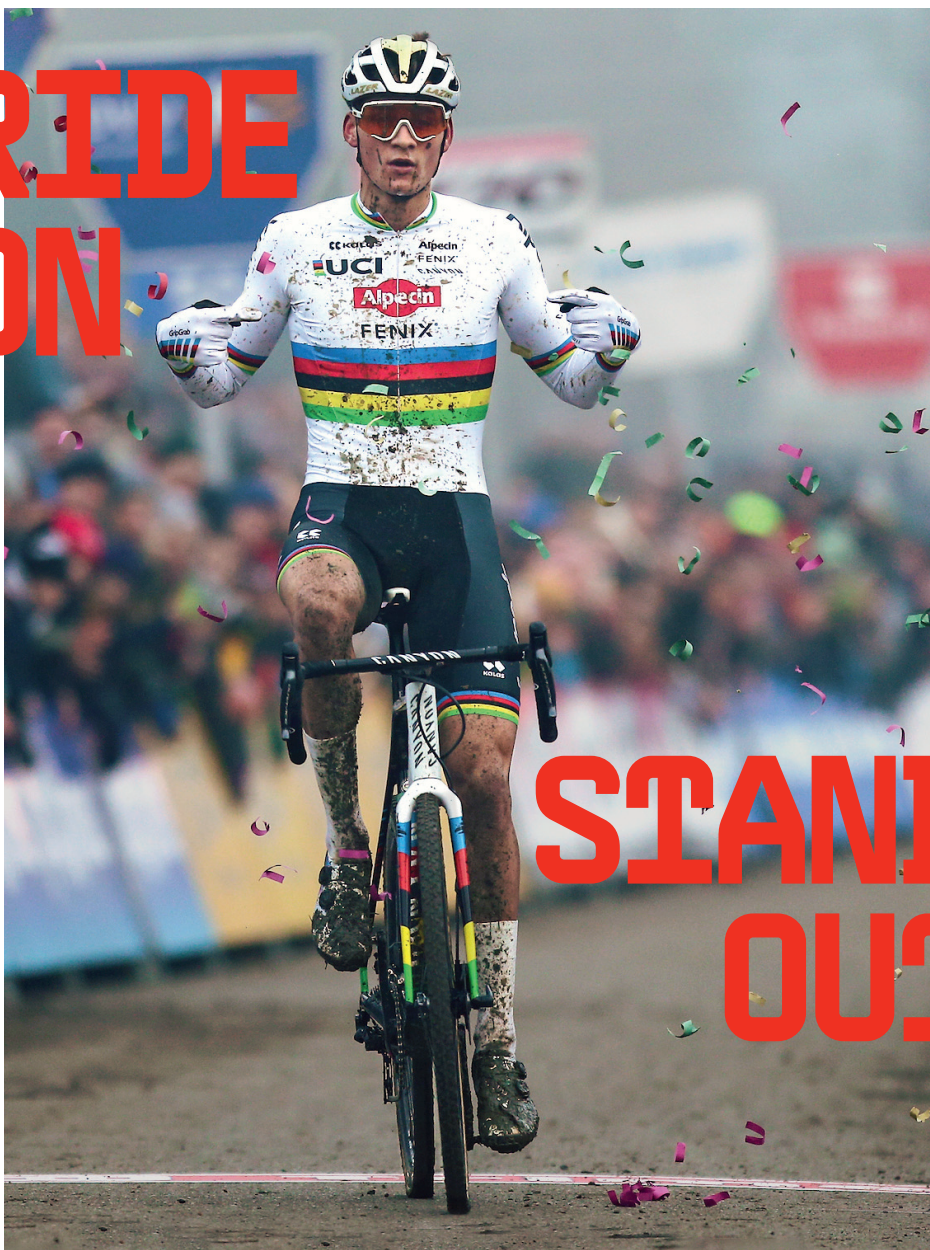

**STAND
OUT**

Kalas Custom. World-beating quality in your unique design.

#MyKalas



2021 NATIONAL YOUTH (GHS) CHAMPIONS

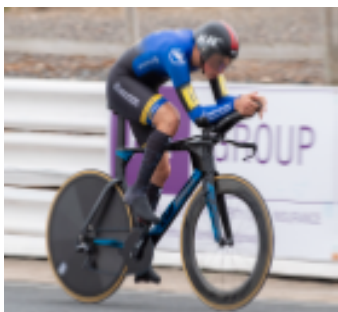

Male - Matthew Cole



Female - Amy Loftus



Team - Team Bottrill



www.cyclingtimetrials.org.uk



@Cycling_T_T



/cyclingtimetrials



/cyclingtimetrials

NOTES TO COMPETITORS

NUMBERS: CHAMPIONSHIP CONDITION 2(j)

Competitors must only use the numbers supplied by the event organiser. Body numbers should be fitted in accordance with Regulation 16. Arm numbers should be fitted to the upper arms facing forwards.

USE OF MOTOR VEHICLES

This event is under 100km. Riders should not be preceded, accompanied, followed by or in anyway receive assistance from a motorised vehicle

REGULATION 14(i)

(i) No competitor shall be permitted to start either a Type A or Type B event unless such competitor has affixed to the rear of their machine a working rear red light, either flashing or constant, that is illuminated and in a position that is clearly visible to other road users.

REGULATION 14(j)

(j) No competitor shall be permitted to start either a Type A or Type B event unless such competitor has affixed to the front of their machine a working front white light, either flashing or constant, that is illuminated and in a position that is clearly visible to other road users.

REGULATION 15

All competitors must wear a properly affixed helmet which must be of hard/soft shell construction. Helmets should conform to a recognised Standard such as SNELL B95, ANSI Z90.4, AUS/NZS 2063:96, DIN 33-954, CPSC or EN 1078

REGULATION 17: SIGNING-ON SHEET AND SIGNING-OUT SHEET

(a) The competitors in all types of events must make themselves aware of any special safety instructions for the event and sign the official Signing-on Sheet when collecting their number.

(b) In Type A events a competitor must return to the event HQ either during the event or within a reasonable time after the last rider has finished the event and must (i) return their race number(s) and (ii) sign the official Signing-out Sheet. A rider who fails to so sign the official signing-out sheet shall be recorded as DNF.

N.B. Extenuating circumstances may be considered.

THIS EVENT MAY BE SUBJECT TO A DOPING CONTROL

As soon as you have finished you should return to the event HQ as it is your responsibility to check if you are required for Doping Control. Race numbers required for Doping Control will be displayed at the HQ adjacent to the result board. If your number is displayed you should report immediately to Doping Control which will be nearby. Remember, it is up to you to check and ensure that you comply. If required you must report to Doping Control after finishing without delay.



www.kimroy-photography.co.uk

0114 287 9319

Cycling Time Trials

Cycling Time Trials is a company limited by guarantee. Registered in England No. 4413282